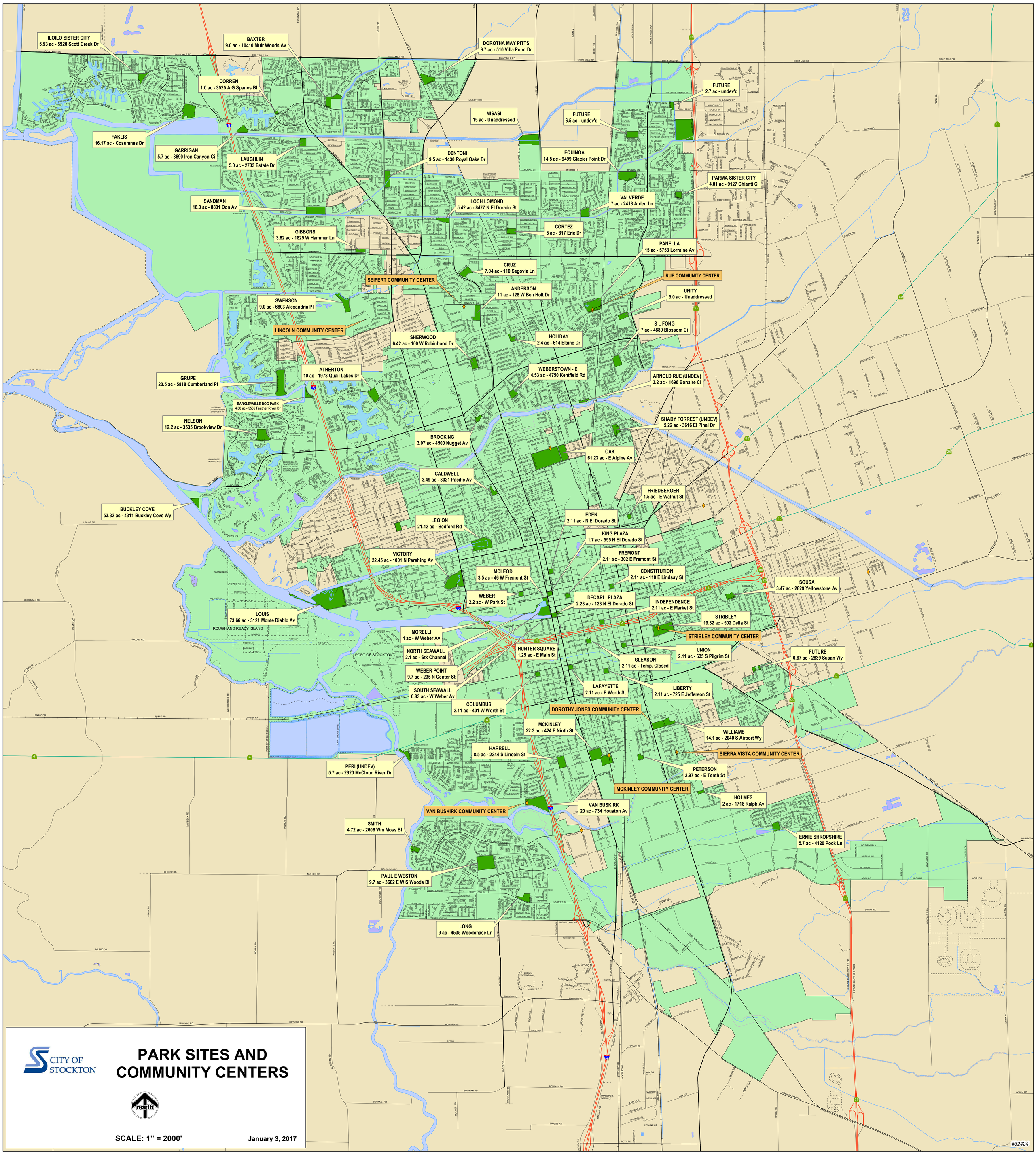
ILOILO SISTER CITY
5.53 ac - 5920 Scott Creek Dr
BAXTER
9.0 ac - 10410 Muir Woods Av
DOROTHA MAY PITTS
9.7 ac - 510 Villa Point Dr
CORREN
1.0 ac - 3525 A G Spanos Bl
FUTURE
2.7 ac - undev'd
MISASI
15 ac - Unaddressed
FUTURE
6.5 ac - undev'd
FAKLIS
16.17 ac - Cosumnes Dr
GARRIGAN
5.7 ac - 3690 Iron Canyon Ci
LAUGHLIN
5.0 ac - 2733 Estate Dr
DENTONI
9.5 ac - 1430 Royal Oaks Dr
EQUINOA
14.5 ac - 9499 Glacier Point Dr
PARMA SISTER CITY
4.01 ac - 9127 Chianti Ci
SANDMAN
16.0 ac - 8801 Don Av
LOCH LOMOND
5.42 ac - 8477 N El Dorado St
VALVERDE
7 ac - 2418 Arden Ln
GIBBONS
3.62 ac - 1825 W Hammer Ln
CORTEZ
5 ac - 817 Erie Dr
PANELLA
15 ac - 5758 Lorraine Av
CRUZ
7.04 ac - 110 Segovia Ln
SEIFERT COMMUNITY CENTER
RUE COMMUNITY CENTER
ANDERSON
11 ac - 128 W Ben Holt Dr
UNITY
5.0 ac - Unaddressed
SWENSON
9.0 ac - 6803 Alexandria Pl
LINCOLN COMMUNITY CENTER
S L FONG
7 ac - 4889 Blossom Ci
SHERWOOD
6.42 ac - 100 W Robinhood Dr
HOLIDAY
2.4 ac - 614 Elaine Dr
ATHERTON
10 ac - 1978 Quail Lakes Dr
WEBERSTOWN - E
4.53 ac - 4750 Kentfield Rd
GRUPE
20.5 ac - 5818 Cumberland Pl
ARNOLD RUE (UNDEV)
3.2 ac - 1696 Bonaire Ci
BARKLEYVILLE DOG PARK
4.08 ac - 5505 Feather River Dr
NELSON
12.2 ac - 3535 Brookview Dr
SHADY FORREST (UNDEV)
5.22 ac - 3616 El Pinal Dr
BROOKING
3.07 ac - 4500 Nugget Av
OAK
61.23 ac - E Alpine Av
CALDWELL
3.49 ac - 3021 Pacific Av
FRIEDBERGER
1.5 ac - E Walnut St
BUCKLEY COVE
53.32 ac - 4311 Buckley Cove Wy
EDEN
2.11 ac - N El Dorado St
LEGION
21.12 ac - Bedford Rd
KING PLAZA
1.7 ac - 555 N El Dorado St
FREMONT
2.11 ac - 302 E Fremont St
VICTORY
22.45 ac - 1001 N Pershing Av
MCLEOD
3.5 ac - 46 W Fremont St
CONSTITUTION
2.11 ac - 110 E Lindsay St
SOUSA
3.47 ac - 2829 Yellowstone Av
WEBER
2.2 ac - W Park St
DECARLI PLAZA
2.23 ac - 123 N El Dorado St
INDEPENDENCE
2.11 ac - E Market St
LOUIS
73.66 ac - 3121 Monte Diablo Av
ROUGH AND READY ISLAND
STRIBLEY
19.32 ac - 502 Della St
MORELLI
4 ac - W Weber Av
STRIBLEY COMMUNITY CENTER
NORTH SEAWALL
2.1 ac - Stk Channel
PORT OF STOCKTON
HUNTER SQUARE
1.25 ac - E Main St
UNION
2.11 ac - 635 S Pilgrim St
FUTURE
0.67 ac - 2839 Susan Wy
GLEASON
2.11 ac - Temp. Closed
WEBER POINT
9.7 ac - 235 N Center St
LAFAYETTE
2.11 ac - E Worth St
LIBERTY
2.11 ac - 725 E Jefferson St
SOUTH SEAWALL
0.83 ac - W Weber Av
COLUMBUS
2.11 ac - 401 W Worth St
DOROTHY JONES COMMUNITY CENTER
MCKINLEY
22.3 ac - 424 E Ninth St
WILLIAMS
14.1 ac - 2040 S Airport Wy
HARRELL
8.5 ac - 2244 S Lincoln St
SIERRA VISTA COMMUNITY CENTER
PERI (UNDEV)
5.7 ac - 2920 McCloud River Dr
PETERSON
2.97 ac - E Tenth St
MCKINLEY COMMUNITY CENTER
HOLMES
2 ac - 1718 Ralph Av
VAN BUSKIRK COMMUNITY CENTER
VAN BUSKIRK
20 ac - 734 Houston Av
SMITH
4.72 ac - 2606 Wm Moss Bl
ERNIE SHROPSHIRE
5.7 ac - 4120 Pock Ln
PAUL E WESTON
9.7 ac - 3602 E W S Woods Bl
LONG
9 ac - 4535 Woodchase Ln
CITY OF STOCKTON
PARK SITES AND COMMUNITY CENTERS
north
SCALE: 1" = 2000'
January 3, 2017
#32424